Wintec
WAIKATO INSTITUTE OF TECHNOLOGY
Te Kuratini o Waikato

Pānuitanga Prospectus 2025

wintec.ac.nz

Contents

Welcome **3**
Study options for secondary students 4
Our campuses 5
Study for free 5
Scholarships 5
Student Support Services 6
Ākonga Māori 8
Ākonga Pacific 9
Professional Programmes 10
Design Factory NZ 11
Accommodation 12
Qualification levels and entry requirements 14

Our programmes **15**
Foundation 16
Agriculture and Dairy 17
Animal Technology 18
Beauty and Hairdressing 19
Business and Administration 20
Education 23
Engineering and Industrial Design 24
English Language 26
Health and Social Practice 28
Horticulture, Landscape and Arboriculture 34
Hospitality and Cookery 36
Information Technology 38
Innovation 41
Media Arts 42
Science (Applied) 45
Sport Science and Human Performance 46
Trades 49

How to apply **52**

Disclaimer: The information in this Prospectus is correct at the time of publication (May 2024). Wintec (Te Pūkenga Trading As Waikato Institute of Technology) reserves the right to cancel, postpone, or change any programmes and shall not be liable for any claim other than the proportion of programme fees, the cancelled portion bears. Some programmes may depend upon formal approval from NZQA (New Zealand Qualifications Authority), TEC (Tertiary Education Commission) funding allocation, and the number of enrolments. Fees, programmes, entry and selection criteria, and dates are subject to change. Please check the relevant programme pages at wintec.ac.nz for up-to-date information and full entry regulations before applying to enrol. If you have any questions, please do not hesitate to contact us at info@wintec.ac.nz.

Tēnā tātou katoa | Welcome

It is our pleasure to provide an introduction and welcome you to Waikato Institute of Technology, Wintec.

At Wintec, we have a range of courses to suit most learners. Whether you are taking your first steps into tertiary education, or looking to upskill or try something completely new, we look forward to you joining our whānau to develop new skills and knowledge, make new friends, and connect with industry as you embark on the next steps of your education journey.

We have a relentless focus on equity and wellbeing, where all ākonga have the opportunity to succeed. We have a dedicated pastoral care team that strives to support our ākonga in all aspects of their educational journey with us.

We are also committed to growing our strong Te Tiriti o Waitangi partnerships and delivery aligned to the needs of ākonga Māori and their whānau, and the aspirations of iwi and hapū.

Our promise to all learners is that everything we do is centred around you and your whānau as we deliver high-quality vocational education and training. We want to make sure that when you sign up for a course at Wintec, you are gaining the skills you need, as well as those needed by employers throughout the rohe (region) and across Aotearoa, New Zealand. This will ensure greater job security and ultimately increase your opportunities for success.

Education is a life-changing experience in which you will not only gain knowledge and skills, but you also learn how to be courageous, hopeful and ready for the future.

Mā te kimi ka kite. Mā te kite ka mōhio. Mā te mōhio ka mārama.

Seek and discover. Discover and know. Know, and the world of light is yours to behold.

If you have any questions or want to find out more about Wintec, visit our website at wintec.ac.nz or email us at info@wintec.ac.nz.

Ngā Kaupapa ako o Te Pūkenga o Waikato | Study options for secondary school students

We offer various resources and programmes to help you make the big decisions.

Waikato Trades Academy (WTA)

The Waikato Trades Academy (WTA) is funded by the government to provide secondary students with the opportunity to study at both school and Wintec.

As a WTA student, you can enrol in one of the programmes that WTA provides. This is an addition to your current school subject choice. You will travel to the Wintec campuses for practical, hands-on learning, typically one day a week.

Find more information at wintec.ac.nz/wta.

Secondary Tertiary Alignment Resource (STAR)

A STAR taster course is perfect if you are a secondary student considering your post-school options.

STAR courses are available for Year 10 to Year 13 students. These courses aim to showcase a specific career or qualification and are typically one day long (but may be up to five in some instances). You may be able to earn Unit Standards when completing a STAR course. There is a range of courses available.

Please book via your school's careers advisor or visit wintec.ac.nz/star for more information.

Ō mātou whare wānanga | Our campuses

You will be based at one of our three campuses in Hamilton or one of our regional locations around Waikato.

Hamilton City Campus

The historic City Campus offers easy access to food outlets, retail shops, the Waikato River, Lake Rotoroa, and public transport. Highlights of the Campus include the Gallagher Hub, Atrium, and Te Kōpū Mānia o Kirikiriroa (the Wintec Marae). Nursing, health, education, business, IT and media arts are some of the programmes taught here.

Hamilton Rotokauri Campus

Our Rotokauri Campus, located in the northwestern part of Hamilton, has purpose-built facilities and plenty of green space. The Campus includes a library, basketball court and a café. Programmes taught here include sport science, trades, engineering, animal technology and hospitality.

Hamilton Gardens Campus

The world-class Hamilton Gardens are home to our third Hamilton-based Campus. Arboriculture, horticulture, and landscape design and construction are based at this location.

Regional locations

Programmes are sometimes run at locations such as Ōtorohanga. Visit wintec.ac.nz/regional to learn more about regional offerings.

Kore utu ākonga Study for free

Several schemes provide the opportunity to study without paying fees.

These include:

- The Government's Fees Free scheme
- Wintec fee-free courses
- Māori and Pasifika Trades Training (MPTT)

To find detailed information about which programmes are covered under each of these funding schemes and whether you qualify, please visit wintec.ac.nz/fee-free, email our team at info@wintec.ac.nz, or call 0800 2 Wintec.

Ngā Karahipi Scholarships

A scholarship is a grant awarded to cover part or all of your study costs.

A wide range of scholarships are available. Some are Wintec-specific scholarships, and others are provided by third-party organisations. Your eligibility for a scholarship may depend on what you are studying and your personal circumstances. To view the full list of scholarships available, please visit wintec.ac.nz/scholarships.

Ngā Rā Tūwhera Open Day

Each year, we host an annual Open Day.

This event is an excellent opportunity to speak with tutors, tour our facilities, and participate in hands-on activities to help you get a feel for each Wintec programme and discover what we can offer you. Keep an eye out for event dates and information at facebook.com/wintec and wintec.ac.nz/events.

Student Support Services

We understand that balancing your studies with commitments around whānau, work, and everyday life can be challenging. Wintec has a range of student support teams and services.

Library

There are on-site libraries at the City and Rotokauri hubs. You can access many resources online, including a broad range of specialist databases and eBooks. Our library staff can help you find useful resources; you can book one-to-one drop-in sessions and contact them via email for assistance. If you are studying by distance learning, you can get material sent directly to your door. Email library@wintec.ac.nz for more information.

Āniwaniwa Alliance

The Āniwaniwa Alliance supports our LGBTTQIA+ community. They work with different teams across Wintec to raise awareness, advocate and create visibility for our rainbow whānau to make Wintec a safe space.

Counselling

Our Counselling team provide students with short-term counselling support. This could mean support for matters that are affecting your studies, such as stress, anxiety, life challenges, whānau dynamics, relationships, sexuality and mental health. Visit wintec.ac.nz/counselling for more information and to make an appointment.

Health Services

Our on-campus Health Services are available to assist and support you with your physical and mental wellbeing while studying. We welcome you to enrol at one of our centres at the City or Rotokauri campuses. Our clinics are nurse-led, meaning they are specially trained to provide you with a high level of care, with doctors available by appointment. We offer a range of services, such as:

- General medical services
- Treatment for accidents/illness/injury
- Sex information, advice and prescriptions
- Women's health
- Melanoma checks
- Minor surgical procedures
- Prescriptions
- Laboratory and blood tests

Chaplaincy

We have an ecumenical chaplain and a Catholic chaplain to support and encourage you during your journey here. Regardless of your background or beliefs, they are available for support to help you with any spiritual or religious questions you may have and provide a listening ear and a safe place to talk to, even when you just need a chat or coffee.

Multi-faith rooms

Prayer rooms with wash facilities are available at the City and Rotokauri campuses.

International students

Studying away from your home country is an exciting opportunity, and we want to make it as easy for you as possible. Our International team will support you as you settle into your new learning environment and the wider community. They can assist you in finding somewhere to live, help you understand New Zealand's culture and customs, and offer pastoral care and support.

Computer access

The Gallagher Hub at the City Campus has computers for you to use 24-hours-a-day, seven days a week. The Hub at the Rotokauri Campus also provides computers for you to use during regular daytime hours. The City and Rotokauri campuses have high-speed wireless internet, so you can bring your device to classes. Both campuses have laptop dispensers where you can access a loan laptop to use around campus (including in class) for up to four hours. You can also access the Information Technology Services (ITS) Helpdesk, with staff available to help you with a wide range of IT-related issues, such as computer accounts and Moodle.

Bring Your Own Device (BYOD)

If you own or have access to a personal laptop, we welcome you to bring this device on campus. Visit wintec.ac.nz/BYOD for more information on BYOD.

My learning

My learning is a web page connecting you to various services available to help support your learning journey. You can access everything you need in one place, day or night, from anywhere. Visit wintec.ac.nz/mylearning for more information.

Moodle

Having access to lecture notes, research material and practice tests in one place makes studying easier. Moodle is your go-to online learning tool. As well as your course material, Moodle will give you access to a help centre, where you will find information on referencing and assignment writing. You can access Moodle anytime, anywhere – all you need is a computer and an internet connection.

Childcare

The City Campus has an on-site childcare centre. The centre, Kidz@Wintec, provides care for children up to five.

Security

Security staff are available at the City Campus 24-hours-a day, seven days a week, and Rotokauri Campus, from 6am to 10pm, Monday to Friday.

Te Kete Manaaki

Whether you need advice, study assistance or a warm and inviting space to relax, you will find it at Te Kete Manaaki in the City and Rotokauri hubs.

Māori and Pacific best practices and cultural values underpin how all our support teams work. We focus on a holistic approach that acknowledges a person's physical, spiritual, mental and whānau dynamics.

Our goal is to ensure our learning environments, student support initiatives, and teaching and learning practices meet the educational needs of all learners.

Kaiāwhina

Our kaiāwhina are often the first point of contact for those needing a friendly face to help navigate their way around. We know that studying can be overwhelming for many. There are a lot of processes and services that you may need to navigate, even before your classes start. Kaiāwhina are based at the City and Rotokauri campuses and work closely with our teaching staff. They can connect you to a range of support services available and host fun events and activities throughout the year.

Manaaki Pūkenga – Academic Learning Advisors

Give yourself the best chance of success with the help of our Manaaki Pūkenga – Academic Learning Advisors. Our team works alongside learners to support their success and can assist across many academic topics: writing, critical thinking, research, and study skills. They can support you in class, help coordinate group study sessions, and connect you with like-minded students.

Manaaki Ākonga - Student Accessibility Services

Our Manaaki Ākonga - Student Accessibility Services are here to enable academic capabilities by supporting anyone who may experience any barrier to fully accessing their studies due to an impairment or disability. We work with all areas of Wintec to provide inclusive support systems and build independence and opportunities for learners.

Ākonga Māori | Māori learners

He hōnore he kororia ki te Atua

He maungarongo ki te whenua

He whakaaro pai ki ngā tāngata katoa

Kia whakapapapounamu te moana

Kia tere te karohirohi i tou huarahi

Ki a Kīngi Tuheitia e pupuru ana ki te Mana Motuhake

Ki a koutou ngā waka, ngā mana me ngā maunga kōrero

Nau mai haere mai ki Te Kuratini o Waikato

Tēna koutou, tēna koutou, tēna koutou katoa

We acknowledge the creator of all things

May his peace cover the land, with goodwill to all

May the calmness come upon your glistening sea

We acknowledge the keeper of Mana Motuhake King Tuheitia

To all those who hold our rich heritage

Wintec acknowledges and greets you all

Tēna koutou, tēna koutou, tēna koutou katoa

We continuously work to create environments that nurture Māori ways of knowing and being, to see successful outcomes.

We are on a journey, creating opportunities to realise a whole-of-organisation approach that focuses on Māori success, ngā āhuatanga Māori - Māori cultural identity, mātauranga Māori, kaupapa Māori and te ao Māori - a Māori world view. Importantly, this has and will continue to raise equity for ākonga Māori (learners).

Wintec is committed to Māori and Te Tiriti o Waitangi partnerships, and we will continue on this journey to build strong relationships and connect with Māori communities. Our marae, Te Kōpū Mānia o Kirikiriroa, provides a cultural space for all ākonga and an identity for Māori on campus.

Ākonga Pacific | Pacific learners

Kia ora, Kia orāna, Tālofa, Mālo e lelei, Nisa bula vinaka, Mauri, Mālo ni, Fakalofa lahi atu, Fakatalofa atu, Aloha, Halo, Alii, Ekamowir omo, Noa'ia e mauri and Moana greetings from the rest of the 1200 languages in our Pacific region.

As Pacific relatives and Te Tiriti O Waitangi partners, we honour and acknowledge the Mana Whenua past, present and future. Our vision is that Pacific cultures are woven into the fabric of Wintec. Our mission is to inspire Pacific excellence.

A ceremony took place in March 2023, where Mana Whenua came to bless and open our dedicated space for our Pacific ākonga, kaimahi and communities. The Centre for Learners of Oceania in Vocational Excellence, also known as the Centre for LOVE is open to all.

We want Pacific ākonga to feel at home, where their individual identities are welcomed and celebrated throughout their learning journey. Through honouring the cultural traditions, ceremonies and practices of the different islands that make up Oceania, we embrace every aspect of our ākonga journey. This includes their families and communities, who shape and inspire their success.

Nau mai, Aere mai, Afio mai ki Wintec.

Kaupapa Whakapakari Professional Programmes

Whether you want to upskill yourself, someone you supervise, a team or your entire organisation, Wintec Professional Programmes deliver training that fits your specific needs. We recognise that the one sure thing in business is change.

Even the most proficient, effective teams and individuals have areas of development and opportunity to upskill and find new knowledge to support their career progression.

Our programmes, short courses and workshops cover broad subjects and disciplines based on the latest organisational needs. We use senior practitioners and subject-matter experts to deliver our courses, ensuring you and your teams learn from the best.

All programmes and workshops can be tailored to suit the needs of your team, industry and organisation.

Examples of training offered include:

- Electrical compliance
- Mental Health First Aid
- Communication strategies
- Conflict resolution
- Strategies for workplace relationships
- Hospitality (barista/LCQ)
- AutoCAD
- Tailored leadership programmes

Visit wintec.ac.nz/professional-programmes to find out more.

Te Tumu Herenga Whakaaro o Aotearoa | Design Factory NZ

Design Factory NZ offers a unique opportunity for learners who are excited by possibility, motivated to drive change and open-minded thinkers.

What is Design Factory NZ?

Design Factory NZ is part of the Design Factory Global Network, a group of innovation hubs in institutes across the globe. The purpose of Design Factory NZ is to drive effective problem-solving. It provides a unique learning experience with a focus on teaching innovation and Design Thinking.

What is the value of this type of study?

The Design Factory NZ experience reflects the modern-day workplace, where employees from various teams, jobs and disciplines often work cross-functionally to solve organisational, social and business challenges. The skills and processes learned mean that no matter whether you are planning on being an engineer, graphic designer, social worker or sports scientist, you will be able to add value in your workplace as an innovative, solutions-focused leader.

What do the courses involve?

You will learn to combine your diverse experiences to solve real-world problems. In the Level 7 module, this problem is provided by an industry partner - a business or organisation that has a genuine challenge or problem to resolve. Working together with them, you will co-create a solution to their challenge. This industry engagement provides you with opportunities to build your communication skills and strong industry networks, while still studying at Wintec. The Level 6 module focuses on design thinking tools and strategy.

Where is it based?

Learners are in the dedicated, co-creation Design Factory NZ space at the Hamilton City Campus.

Who can apply?

The Design Factory NZ 15 or 30-credit module is currently available to second or third-year students working towards degrees in business, sport science, IT, engineering, social work, counselling, science and media arts (communications, design, performing arts, contemporary art). If you are pursuing a degree in another subject, please contact us to discuss your options.

Where can it lead?

The modules are a perfect pathway to further study to extend your innovation skills at postgraduate level. We offer both a Postgraduate Certificate in Innovation and a Master of Applied Innovation.

Kainga Noho | Accommodation

Hatch Student Living provide welcoming communities for learners of all ages and backgrounds. The three halls of residence are located close to our campuses, public transport and amenities.

Student Village

A perfect transition out of home for first-year students, start your study life in a fully-furnished room in the Student Village. You will be a two-minute walk away from the City Campus, with a private room and shared bathroom facilities. Enjoy the independence of living away from home, with the bonus of pastoral care, cleaning of communal areas and meals offered seven days a week. We provide a calendar of social activities to help you settle smoothly into your first year of study.

Wintec Apartments

These private, self-catered apartments on our City Campus allow you the freedom of flatting whilst still being part of a student community, with activities and support available. Each apartment contains up to six rooms and a fully-equipped kitchen. There is storage on the lower ground floor and shared laundry. With swipe card access and CCTV, these apartments are modern, safe and secure. There is no need for a car when you are this close to town, study and public transport.

Rotokauri Eco Village

We offer furnished, self-catered houses at our Eco Village located at the Rotokauri Campus. You will be part of a small, quiet and close-knit student community, with support available. Each house is designed for mature students and has four fully-equipped bedrooms with lounge and dining furniture, king-single beds, a heat pump, a television and a vacuum cleaner. Campus wifi is available.

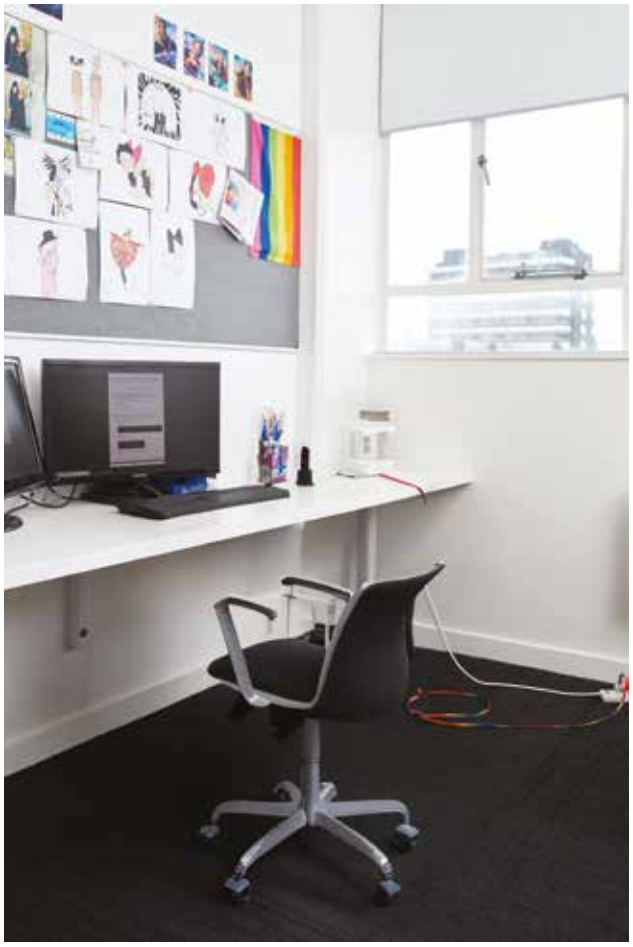

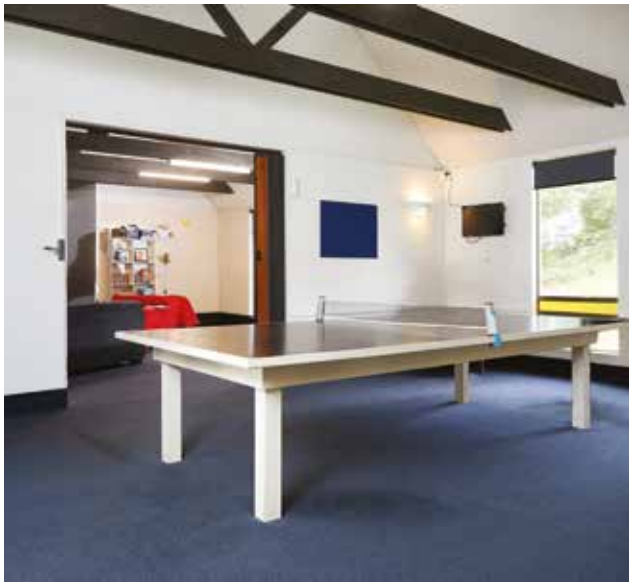

Wintec
WAIKATO INSTITUTE OF TECHNOLOGY
Te Kuratini o Waikato

Learn with purpose

Apply now

wintec.ac.nz

Qualification levels

The New Zealand Qualifications Framework (NZQF) is comprised of ten levels and covers a range of qualifications from certificates to doctoral degrees. The levels are based on how complex the learning is; with one being the most basic, through to ten being the most complex.

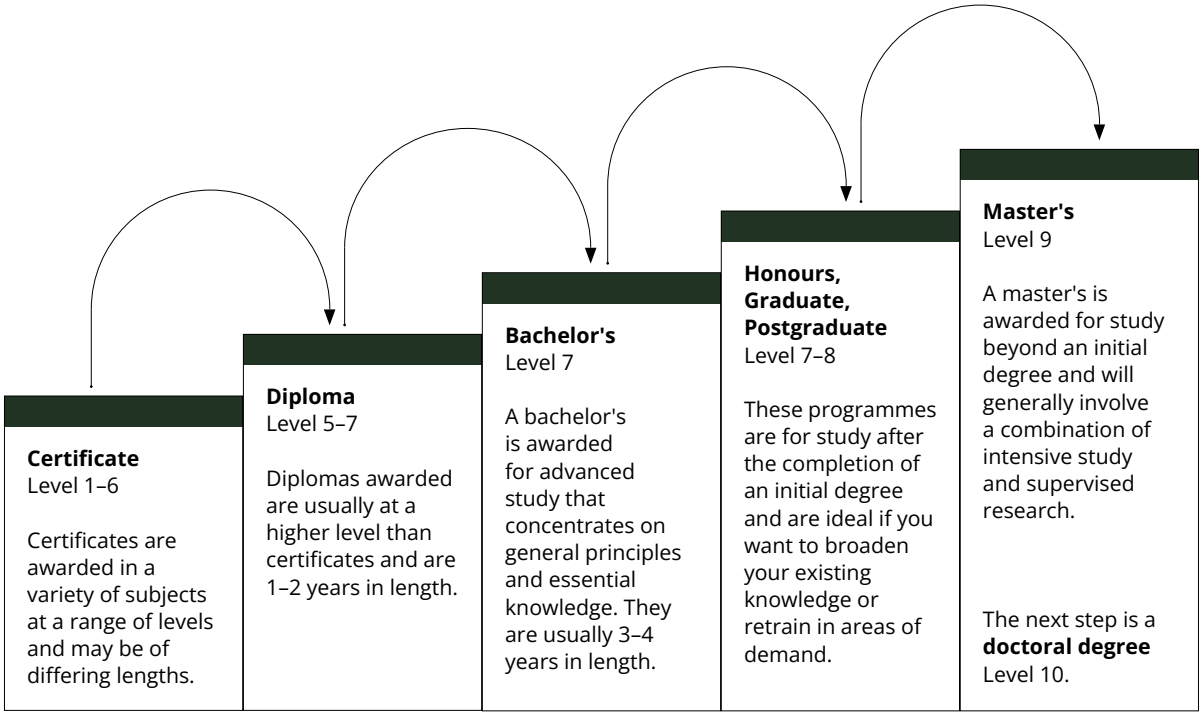

Entry requirements

Every course has a set of entry criteria. These criteria are designed to ensure the programme's complexity level fits your experience and knowledge base.

How you gain entry may be based on what you completed at school, on-the-job experience or previous tertiary education.

Foundation courses are available if you do not meet the requirements for entry.

Entry based on secondary school achievement

Entry requires you to complete your study at a New Zealand secondary school, through NCEA or a prior system (such as School Certificate).

Entry based on tertiary study achievement

Entry is gained based on what you have already studied within a tertiary environment.

On-the-job experience

Entry is gained based on your work experience. It acknowledges the relevant knowledge, skills, and expertise that will help you be successful in the programme.

Discretionary entrance

If you do not meet any of the above but think you have what it takes to complete a programme, you can apply for discretionary entrance. Your application may be accepted if you can demonstrate a good chance of success.

The relevant manager within each centre is responsible for approving discretionary entrance requests. Please note that if your application is approved, any further study beyond the programme you are initially approved for may require you to demonstrate a strong chance of success.

English language requirements

These requirements are outlined on the web page of each course and are designed to ensure you have the right level of English competency to meet the programme's needs.

Our programmes

We offer a range of degrees, pathways, and programmes created by academic and business experts to make you an employable graduate. Explore over 130 vocational courses across many fields and specialities from certificate to degree, postgraduate and master's level.

Foundation

Foundation courses are ideal for people who want to enhance their employment and study opportunities.

They are suitable if you do not meet the entry requirements for a specific programme or have been out of study for a long time. You will graduate ready to progress straight into your next programme with the confidence to use the skills you have developed.

New Zealand Certificate in Study and Career Preparation (Level 4)

	Hamilton City Campus
	Full-time: One semester Part-time options available
	Start dates: February or July

If you wish to pursue tertiary study, but need to build confidence or study skills, this programme is perfect for you. You will choose from one of five pathways that align with your study and career goals: health, social services, ECE, creative industries, or the open pathway (for general subjects). You will gain essential academic knowledge, capabilities and skills needed to succeed at higher levels of study.

As a graduate, you may be able to progress to further study in the following areas: nursing, midwifery, occupational therapy, physiotherapy, sport science, social work and counselling programmes, early childhood education, design, communication, visual art, music composition production and performance, and others.

Find out more at wintec.ac.nz/EF1804.

Basic Computing – SPACE (Self-Paced Applied Computer Education)

	Hamilton City Campus or regional locations
	Full-time: One semester Part-time options available
	Start dates: Rolling

Learn basic computing skills such as general keyboard use and increasing your typing speed. You will also learn how to access the internet and use email.

The course also covers many Microsoft Office programmes, including PowerPoint, Word, Publisher

and Excel, which will help you:

- Create, edit, format and print documents such as letters, memos and CVs.
- Combine text and graphics to produce documents used for advertising and publishing.
- Create publications designed for both printing and the web.
- Work with numbers on a spreadsheet, replacing the need to use a pen, paper and calculator.
- Create presentations across slides, print audience handouts, outlines and speaker notes.

Find out more at wintec.ac.nz/space.

New Zealand Certificate in Health and Wellbeing (Social and Community Services) (Level 4)

	Hamilton City Campus
	Full-time: One year Part-time options available
	Start dates: February or July

This one-year programme provides you with the foundation knowledge, skills and practical experience required to work alongside individuals, families and whānau accessing social and community services. You will choose an area of focus and undertake a practicum (200 hours) relevant to your selected area.

There are many career opportunities depending on your area of focus. As a graduate, you may work in residential care, community development, social justice advocacy, mental health and addictions support, or go on to higher-level study.

Find out more at wintec.ac.nz/HS1801.

Agriculture and Dairy

New Zealand Diploma in Primary Industry Business Management

	Regional locations and online
	Full-time: 18 months Part-time options available
	Level: 5
	Start dates: Rolling

This programme is ideal for owners and managers in agricultural businesses, including those with relevant industry experience ready to advance into a management capacity.

The part-time structure is designed to fit around your work requirements, with face-to-face courses offered in rural locations, as well as block courses and online learning.

Find out more at wintec.ac.nz/NZ2221.

New Zealand Diploma in Dairy Processing (Level 6)

	Hamilton City Campus
	Full-time: Two years Part-time options available
	Start date: February

This programme introduces new dairy manufacturing areas for those employed within the industry and is relevant to those in manufacturing, laboratory, quality, logistics, technical, or other relevant areas. You will develop technical skills and knowledge in processing management, production and manufacturing technologies, which is a pathway to career advancement.

As a graduate, you may go on to work within the manufacturing sector as a supervisor of other staff who can manage a production run unsupervised. You may go on to more senior levels of management within the industry.

Find out more at wintec.ac.nz/SC1401.

Animal Technology

New Zealand Certificate in Animal Care (Level 3) with strand in Companion Animals

	Hamilton Rotokauri Campus
	Full-time: One semester Part-time options available
	Start dates: February or July

This programme is a great starting point if you are interested in caring for animals in environments such as pet stores, animal rescue centres, and boarding or day-care facilities. This practical programme includes 40 hours of work placement at Wintec Animal House.

Find out more at wintec.ac.nz/NZ2487.

New Zealand Certificate in Animal Technology (Level 5) with strands in Rural Animal Technician

	Hamilton Rotokauri Campus
	Full-time: One year
	Start dates: February

If you are seeking a job in a veterinary-related field, working with rural animals, this practical programme is suited to you. It includes a minimum of 240 hours of industry placement.

As a graduate, you will be able to assist vets in both large-animal and mixed-animal practices and in the field. You may also work independently as a rural animal technician.

Find out more at wintec.ac.nz/SX1603.

New Zealand Certificate in Animal Technology (Level 5) with strand in Veterinary Nurse Assistant

	Hamilton Rotokauri Campus
	Full-time: One year
	Start date: February

If you have animal-handling experience and wish to work in a veterinary-related field or vet clinic, this programme is designed for you. Develop skills in caring for, managing, handling and nursing companion animals. Hands-on and practical, it includes at least 240 hours of industry placement.

As a graduate, you can assist vets and vet nurses in a clinic and perform some tasks independently.

Find out more at wintec.ac.nz/SX1604.

New Zealand Diploma in Veterinary Nursing (Level 6)

	Hamilton Rotokauri Campus
	Full-time: One year
	Start date: February

In this programme, you will learn advanced skills in caring for, managing, handling and nursing various companion animals in a clinical environment. You will learn to manage patients and clients and follow protocols in all aspects of clinical veterinary practice. It includes 250 hours of work experience.

As a graduate, you can work as a vet nurse within a clinic.

Find out more at wintec.ac.nz/SX1801.

Beauty and Hairdressing

New Zealand Certificate in Hairdressing (Level 3)

	Hamilton City Campus
	Full-time: One year
	Start date: February or July

In this programme, you will gain essential hairdressing and salon operation skills to prepare for an apprenticeship or entry position in the hairdressing industry. This includes work-based training in a real salon environment. Hairdressing skills include colouring, styling, foiling, classic and contemporary hair designs, and developing knowledge of retail hair products essential in any salon business.

As a graduate, you may work as a hairdresser, stylist or barber in a commercial or home-based setting.

Find out more at wintec.ac.nz/NZ2411.

New Zealand Certificate in Beauty Therapy (Level 4)

	Hamilton City Campus
	Full-time: One year
	Start date: February

This programme will equip you with the practical skills required to enter the beauty industry. You will spend time applying your learnings in the Wintec Urban Spa. You will also undertake work-based learning at a beauty therapy clinic, working alongside beauty therapists in the industry. You will develop knowledge of anatomy and physiology and build an understanding of the chemistry behind beauty therapy products.

As a graduate, you will be ready to work as an entry-level beauty therapist in various settings and can progress to higher-level study.

Find out more at wintec.ac.nz/SI1901.

Business and Administration

New Zealand Certificate in Business (Administration and Technology) (Level 3)

	Hamilton City Campus
	Full-time: One semester Part-time options available
	Start dates: February, July, September

Embark on a journey into the dynamic world of business administration with this programme. Gain the essential skills to excel in a range of office environments, supported by hands-on training in business technologies. From mastering administrative tasks to processing data and contributing effectively within a team, this programme equips you to thrive in today's multicultural workplaces.

As a graduate, you will have the opportunity to apply what you have learned through a valuable work placement in a local business, gain real-world insights, and enhance your employability. Elevate your career prospects with this qualification, opening doors to roles such as receptionist, office junior, administrator, records officer, or data processor, and setting the stage for further studies in business.

Find out more at wintec.ac.nz/NZ2452.

New Zealand Diploma in Business (Level 5) with strands in Accounting, Administration and Technology, Leadership and Management

	Hamilton City Campus
	Full-time: One year Part-time options available
	Start dates: February or July

This programme is designed to provide you with a broad business knowledge base and help you gain role-specific skills.

You will learn about organisations in an Aotearoa business context, business functions, business environment and change and innovation. You can also choose a strand to specialise in, such as accounting, administration and technology or leadership and management.

As a graduate, you may work in various business-related roles, with many going on to higher-level study. You can credit many of the modules towards the Bachelor of Applied Management or Accounting.

Find out more at wintec.ac.nz/NZ2459.

New Zealand Certificate in Business (Introduction to Team Leadership) (Level 3)

	Blended delivery (online and face-to-face); run at major centres throughout New Zealand
	Full-time: One year
	Start dates: April or August

If you are new to people management or aspire to lead teams in the future, this introductory programme is an excellent opportunity to build your skills and knowledge. It covers the foundation principles of team leadership – understanding workplace dynamics and how effective teams work together.

Typically, you will already be employed in a workplace or have access to one, to apply the learnings from this course.

The majority of it is delivered online to fit around your work schedule. In addition, you are required to attend four day-long, face-to-face sessions within the year.

Find out more at wintec.ac.nz/NZ2543.

New Zealand Certificate in Business (First Line Management) (Level 4)

	Blended delivery (online and face-to-face); run at major centres throughout New Zealand
	Full-time: One year
	Start dates: April or August

This programme is designed to assist those already managing or supervising staff as part of their everyday responsibilities. You will develop the critical knowledge and skills required for first-line management and leadership roles.

Build your competency in managing teams and leadership skills within a multicultural environment.

As a graduate, you may be employed as a first-line manager with responsibility for the performance of others in a business entity.

Find out more at wintec.ac.nz/NZ2456.

Bachelor of Applied Management

	Hamilton City Campus
	Full-time: Three years Part-time options available
	Level: 7
	Start dates: February or July

The Bachelor of Applied Management is a comprehensive three-year business degree designed to equip students with the practical skills and knowledge necessary to excel in a dynamic business environment. Whether pursued full-time or part-time, our programme offers a flexible structure to accommodate diverse schedules, including those of working professionals.

Our programme's heart is a commitment to practical learning through work placements and research projects. We believe in bridging the gap between theory and practice, preparing students with academic knowledge and real-world experience. Many of our students successfully balance their studies with work commitments, allowing for immediate application of their learning in professional settings.

We offer a diverse range of business-related specialisations, including: Human Resource Management, Operations and Production Management, Strategic Management and Supply Chain Logistics.

Find out more at wintec.ac.nz/BI1401.

Bachelor of Accounting

	Hamilton City Campus
	Full-time: Three years Part-time options available
	Level: 7
	Start dates: February or July

The Bachelor of Accounting programme offers both the theory and practice of accountancy, grounded in principles of ethics, social responsibility, and sustainability. Our curriculum is designed to equip students with the necessary skills and knowledge to provide expert accounting and business advice to companies, organisations, and individuals, aligning with ngā kaupapa o te Tiriti o Waitangi principles.

This programme is accredited by Chartered Accountants Australia and New Zealand (CAANZ) and the Certified Practising Accountants Australia (CPA), providing graduates with the pathway to becoming a chartered accountant. Our programme equips students with the skills and knowledge required to excel in professional accounting practice and to meet the rigorous standards of these professional bodies.

Find out more at wintec.ac.nz/TP4775.

Master of Applied Management

	Hamilton City Campus
	Full-time: Varies Part-time options available
	Level: 9
	Start dates: February or July

Effective management responds to the needs of people, processes, and technology. This Master's programme brings together theory, applied practice and research. It is designed to develop advanced knowledge and skills in applied management. To ensure you study a broad range of business areas, you will cover eight professional competencies representing technical skills with two areas of focus (sustainable, small-to-medium enterprises) and three pathway ' options (coursework, industry integrated (professional practice) and research).

As a graduate, you may be employed in public and private sector organisations that will benefit from the advanced knowledge and capabilities that you have acquired during this programme of study.

HB4037 (180 credits) and HB4082 (240 credits)

Find out more at wintec.ac.nz/HB4037.

Graduate Diplomas (Level 7)

	Hamilton City Campus
	Full-time: one year Part-time options available
	Start dates: February or July

A Graduate Diploma in Business offers a Level 7 qualification equivalent to one year of study, whether pursued on a full-time or part-time basis. These qualifications provide an avenue for individuals with experience in related industries to obtain a degree-level qualification that recognises their expertise and contributes to their professional development.

For professionals already established in their careers, a Graduate Diploma in Business offers the opportunity to acquire new skills and tools, further extending their expertise in their chosen field. By obtaining a formal tertiary qualification, individuals may unlock greater career progression opportunities and enhance their marketability in the job market.

Graduate Diploma in Accounting

Modules cover intermediate financial accounting and management accounting, taxation in New Zealand, and advanced financial accounting and management accounting.

Find out more at wintec.ac.nz/BI1501.

Graduate Diploma in Human Resource Management

Modules cover industrial relations, human resources, organisational behaviour, advanced human resource management and contemporary issues.

Find out more at wintec.ac.nz/BI1502.

Graduate Diploma in Māori Enterprise

Use Mātauranga Māori to help design principled-based solutions throughout the business world and wider community.

Find out more at wintec.ac.nz/NT6023.

Graduate Diploma in Strategic Management

Modules cover leadership principles, strategic planning for small businesses, services marketing management, and business and society.

Find out more at wintec.ac.nz/BI1504.

Graduate Diploma in Operations and Production Management

Modules cover project management, operations management, resource integration and product development.

Find out more at wintec.ac.nz/BI1506.

Graduate Diploma in Supply Chain Logistics

Modules include operations management, project management, e-commerce, resource integration management and contemporary issues in supply chain management.

Find out more at wintec.ac.nz/BI1808.

Postgraduate Certificate and Diploma in Applied Management

This flexible, multi-layered programme is designed to extend, deepen and consolidate your future at the forefront of business and management.

Find out more at wintec.ac.nz/HB4041.

Education

New Zealand Certificate in Adult and Tertiary Teaching (Level 4)

	Various locations
	Full-time: One year Part-time options available
	Start dates: February or August

This programme is designed for those engaged in adult and tertiary teaching or training. You will learn the foundation knowledge, skills and attributes required to engage learners, including how to create fun and inclusive environments.

The blended delivery enables flexibility to study while working and lets you contextualise learning and assessments to your role and workplace. Study time (up to 400 hours) includes four face-to-face sessions, with the remaining hours completed online, in your own time and equates to approximately nine hours per week. To enable the maximum application of skills and knowledge back into your role and workplace, having the full support of your manager for the duration of the programme is encouraged.

As a graduate, you will have the skills and knowledge for industry, workplace or community educator roles.

Find out more at wintec.ac.nz/NZ2746.

Te Paetahi Akoranga Bachelor of Teaching (Early Childhood Education)

	Hamilton City Campus
	Full-time: Three years Part-time options available
	Level: 7
	Start dates: February or July

Te Paetahi Akoranga Bachelor of Teaching (ECE) is an Initial Teacher Education (ITE) degree. It is designed for those wanting to pursue a career as a qualified early childhood education teacher.

In addition to classes, you will spend a minimum of 12 hours-per-week in a licenced early childhood education setting, putting your skills into practice.

As a graduate, you can apply for certification with the Teaching Council of Aotearoa, New Zealand and be qualified to teach in licenced early childhood education services.

Find out more at wintec.ac.nz/EF2005.

Engineering and Industrial Design

New Zealand Diploma in Construction (Level 6) with a strand in Quantity Surveying

Hamilton City Campus

Full-time: Two years
Part-time options available

Start date: February

In this programme, you will learn practical skills for quantity surveying, including estimating and feasibility, quantification, pricing and financial administration of a project during construction. With experience, you can extend your work to include larger and more complex building projects and carry out cost-planning and financial control tasks.

Quantity surveyors manage the finances of construction projects. A working day could include liaising with clients, industry professionals and site workers, measuring quantities of materials, estimating, preparing claims, cash flows and construction programmes.

Find out more at wintec.ac.nz/NZ2420.

New Zealand Diploma in Architectural Technology (Level 6)

Hamilton City Campus

Full-time: Two years
Part-time options available

Start date: February

This two-year programme suits those intending to work as architectural technicians, where you will create drawings and make models of building structures, research construction materials, and assist with the building consent process.

You will learn to work independently on small to medium-scale building projects of limited complexity from all stages to completion. You will gain insight into construction industry workers' legal and professional responsibilities.

As a graduate, you may work under the supervision of an experienced architectural technician, designer, or architect on large and complex building projects.

This qualification meets the requirements of New Zealand legislation, codes of practice, and New Zealand, Australian and other international standards.

Find out more at wintec.ac.nz/NZ2416.

New Zealand Diploma in Engineering (Level 6)

	Hamilton Rotokauri Campus or blended delivery
	Full-time: Two years Part-time options available
	Start dates: February or July

Engineering technicians assist engineers in completing a variety of different tasks. In this programme, you will learn the core knowledge and practical skills required to meet industry needs in your chosen engineering strand.

Choose from one of three specialisations:

- Civil
- Electrical
- Mechanical

As a graduate, you will work as an engineering technician in your chosen field.

Engineering NZ | Te Ao Rangahau accredits this qualification.

Find out more at wintec.ac.nz/engineering.

Bachelor of Engineering Technology (Level 7) with majors in Civil, Electrical and Mechanical

	Hamilton Rotokauri Campus
	Full-time: Three years Part-time options available
	Start dates: February or July

This three-year degree is designed for those aspiring to a career in engineering. You will learn theory and practical skills using technology in our engineering labs and learn how to design and advise on building and repairing machines and tools.

As a graduate, you may be employed as a civil, electrical or mechanical engineering technologist. You could spend your day carrying out feasibility studies, researching the use of energy sources, machinery and materials, using CAD software to model plans, or preparing drawings of machines or machine parts.

Engineering NZ | Te Ao Rangahau accredits this qualification.

Find out more at wintec.ac.nz/engineering.

Graduate Diploma in Engineering Technology with strands in Mechanical, Power, Water and Water Waste, Highway Engineering

	Hamilton Rotokauri Campus
	Full-time: One year Part-time options available
	Level: 7
	Start dates: February or July

This one-year programme is for engineering graduates and working engineering professionals wanting to gain further specialist knowledge in an additional engineering discipline. Designed for those with a relevant engineering background and experience, completing this course provides you with a formal qualification recognising your industry experience.

As a graduate, you will have the appropriate skills and knowledge to continue in the engineering workforce with your additional qualification or go on to postgraduate study in an engineering-related area.

Find out more at wintec.ac.nz/EN1801.

English Language

International applicants must have Immigration New Zealand documents to demonstrate eligibility to study in Aotearoa, New Zealand.

You may need to attend an interview to gain entry to the following English language programmes. This interview will enable us to establish your current English language skill level.

New Zealand Certificate in English Language (Foundation) (Level 1)

	Hamilton City Campus
	Full-time: 17 weeks Part-time options available
	Start dates: February or July

You will be introduced to four English language skills – reading, writing, listening and speaking. You will learn to understand simple English for everyday situations.

Find out more at wintec.ac.nz/EL1500.

New Zealand Certificate in English Language (Level 1)

	Hamilton City Campus
	Full-time: 17 weeks Part-time options available
	Start dates: February or July

This programme is for those with minimal capability in English. It covers basic English skills such as reading, writing, listening and speaking. You will learn the appropriate communication skills to use and understand simple English for everyday, familiar situations. You will also develop study skills through face-to-face, independent and online learning.

Find out more at wintec.ac.nz/EL1501.

New Zealand Certificate in English Language (Level 2)

	Hamilton City Campus
	Full-time: 17 weeks Part-time options available
	Start dates: February or July

Learn English language and communication skills at a basic to intermediate level. You will develop oral and written skills to help converse and understand English in familiar situations while developing face-to-face and online study skills.

Find out more at wintec.ac.nz/EL1502.

New Zealand Certificate in English Language (Applied) (Level 3)

	Hamilton City Campus
	Full-time: 17 weeks
	Start dates: February or July

Designed for those requiring more advanced skills for tertiary study, training or work in New Zealand, this course will develop oral and written English skills. This will enable you to understand more complex language in an academic or employment context.

Find out more at wintec.ac.nz/EL1803.

New Zealand Certificate in English Language (General) (Level 3)

Hamilton City Campus

Full-time: 17 weeks
Part-time options available

Start dates: February or July

This programme is for those wanting to gain the skills needed for tertiary study, training or working in New Zealand. You will develop your oral and written English skills at this level, using more complex language in situations and environments such as academic or workplace contexts.

Find out more at wintec.ac.nz/EL1503.

New Zealand Certificate in English Language (Academic) (Level 4)

Hamilton City Campus

Full-time: 17 weeks

Start dates: February or July

This programme will prepare you for higher tertiary study or training in New Zealand. Enhance your already proficient oral and written English language skills to understand and use more complex language in academic and workplace contexts.

Find out more at wintec.ac.nz/EL1504.

New Zealand Certificate in English Language (Academic) (Level 5)

Hamilton City Campus

Full-time: 17 weeks
Part-time options available

Start dates: February or July

This programme will prepare you for higher-level study, training or employment in New Zealand. You will consolidate your oral and written English skills to use and understand complex English for various situations. You will expand your face-to-face, independent and online learning study skills.

Find out more at wintec.ac.nz/EL1505.

Pathway English

Hamilton City Campus

Part-time: 17 weeks

Start dates: Various

Develop your English language skills in speaking, listening, reading and writing. You will learn skills to communicate in everyday situations. Learning will occur in the classroom, the library and a computer lab. You must be a New Zealand Citizen or Permanent Resident for this course.

Find out more at wintec.ac.nz/Englishpathway.

IELTS and OET

Wintec is an authorised centre offering International English language testing in Kirikiriroa, Hamilton.

IELTS Test

Wintec offers paper-based and computer-based tests on Saturdays and selected weekdays at the Hamilton City Campus. We also offer One Skill Retake that we accept for academic entry into our programmes.

Find test dates and more information at wintec.ac.nz/ielts.

Occupational English Test (OET)

Wintec is an official occupational English Test (OET) testing venue. OET is the leading English language test specifically for healthcare professionals. It can be used to enter nursing programmes and post-degree professional registration for both nursing and midwifery.

Find out more at wintec.ac.nz/oet.

Health and Social Practice

New Zealand Certificate in Health and Wellbeing (Primary Care Practice Assistance 4) (Level 4)

	Online
	Full-time: One year
	Start date: February

This work-based programme is designed for those interested in developing a career in health and wellbeing, supporting people, whānau and healthcare teams in a primary care practice. You will work under the direction and delegation of registered health professionals. You will be able to assist general practitioners, registered nurses and management in the day-to-day operation of a primary care practice.

As a graduate, you may be employed in primary care practice or medical care assistant roles.

Find out more at wintec.ac.nz/HS1603.

Bachelor of Social Work

	Hamilton City Campus
	Full-time: Four years Part-time options available
	Level: 7
	Start date: February

This programme is for those passionate about social justice who want to support the empowerment of individuals, whānau and communities. You will will gain skills in working collaboratively through developing effective listening, communication and advocacy skills for use with individuals, whānau groups and communities.

With a blended delivery approach and hands-on learning, you will gain the knowledge base, skills and attributes required to practice in various social work fields and environments such as schools, hospitals, community groups or government organisations.

Find out more at wintec.ac.nz/HS0114.

New Zealand Diploma in Enrolled Nursing (Level 5)

	Hamilton City Campus
	Full-time: 18 months Part-time options available
	Start dates: February or July

This programme is for those who want to work in clinical settings as an enrolled nurse and valued healthcare team member. You will develop the knowledge and skills needed to become an enrolled nurse in various healthcare settings.

As a graduate, you will be eligible to apply to the Nursing Council of New Zealand to sit an exam to be registered as an enrolled nurse. You will then be able to practice under the direction of a registered nurse.

Tihei Mauri Ora stream

If you are a Māori ākonga (learner/student), you can select to study as part of the Tihei Mauri Ora stream within the Bachelor of Nursing and Enrolled Nursing programmes. The Tihei Mauri Ora stream focuses on improving the community's Māori health outcomes. Participation in the Tihei Mauri Ora stream provides ākonga with an increased focus on Māori health, customs, and protocols and additional support through a manaaki model of pastoral care. You will be supported by senior nursing ākonga and kaiako in a way representative of Māori culture.

Find out more at wintec.ac.nz/HS1702.

Bachelor of Midwifery

	Hamilton City Campus, with clinical hubs in Gisborne, Hastings, Rotorua, Tauranga and Whakatane
	Full-time: Four years
	Level 7
	Start date: February

Midwives are responsible for the wellbeing of women and babies, and support whānau safely and appropriately. In this programme, you will build your knowledge, skills and confidence to work autonomously as a midwife – nurturing and caring for women through pregnancy, childbirth and up to six weeks following birth.

Clinical placements are arranged in regional hubs so you can complete most of your clinical experience close to home. However, you may need to attend clinical placement outside of your area. On-campus block courses are held in Hamilton throughout the programme, which you attend, regardless of your hub.

As a graduate, you can sit the National Midwifery Examination to become a registered midwife.

Find out more at wintec.ac.nz/HL0901.

Paetahi Tumu Kōrero Bachelor of Counselling

	Hamilton City Campus
	Full-time: Three years Part-time options available
	Level: 7
	Start date: February

In this programme, you will develop the flexible and professional skills required to work within complex and interprofessional social service and health communities. A focus on both mental health and addiction counselling is included.

Placement is a significant element of this programme, allowing you to put the skills and knowledge you are learning into practice in real-life settings.

Graduates are prepared to enter the counselling workforce at a beginner-practitioner level. On completion of the programme, you will be eligible for application for provisional practitioner registration with the New Zealand Association of Counsellors (NZAC), Te Whāriki Tautoko, NZ Christian Counsellors Association, and the Drug and Alcohol Practitioners Association Aotearoa New Zealand (Dapaanz).

Find out more at wintec.ac.nz/HS1602.

Bachelor of Occupational Therapy

	Hamilton City Campus
	Full-time: Three years Part-time options available
	Level 7
	Start dates: February or July

In this programme, you will learn to assess and treat people who, because of illness, injury or circumstance, are limited in their ability to undertake daily activities. You will study occupational therapy theory, with practice components applied during fieldwork placements.

As a graduate, you can register to practise as an occupational therapist in New Zealand.

The programme is delivered at the Hamilton City Campus by Otago Polytechnic.

Find out more at wintec.ac.nz/ot.

Bachelor of Physiotherapy

	Hamilton Rotokauri Campus
	Full-time: Four years
	Level: 7
	Start date: February

This four-year degree is designed for those interested in and engaged with the health and wellbeing of their community. You should focus on and be committed to Māori and Pacific health, emphasising culturally responsive outcomes.

A unique feature is the blended learning approach combining both online teaching and regular on-campus block weeks scheduled throughout each semester. You will undertake work-integrated learning and clinical placements that provide extensive practical experience in real-world clinical settings across both public and private healthcare.

On successful completion of this degree, you will have the knowledge, skills and experience necessary to apply for registration as a physiotherapist in Aotearoa, New Zealand.

A Level 8 Honours pathway is available in the fourth year of this degree.

Find out more at wintec.ac.nz/HS1901 and wintec.ac.nz/HS1902 for the Honours pathway.

Find out more at wintec.ac.nz/HS1901.

Bachelor of Nursing

	Hamilton City Campus
	Full-time: Three years Part-time options available
	Level: 7
	Start date: February

Develop the knowledge and skills to practise in various healthcare and community settings as a registered nurse with this three-year programme. You will develop your skills in nursing science and knowledge, health assessment, human relationships, bicultural care, and the integration of the Te Tiriti o Waitangi with nursing practice.

As a graduate, you will sit a Nursing Council of New Zealand registration exam to become a registered nurse.

Tihei Mauri Ora stream If you are a Māori ākonga (learner), you can select to study as part of the Tihei Mauri Ora stream within the Bachelor of Nursing and Enrolled Nursing programmes. The Tihei Mauri Ora stream focuses on improving the community's Māori health outcomes.

Participation in the Tihei Mauri Ora stream provides ākonga with an increased focus on Māori health, customs, and protocols and additional support through a manaaki model of pastoral care. You will be supported by senior nursing ākonga and kaiako in a way representative of Māori culture

Find out more at wintec.ac.nz/HL0902.

Postgraduate Diploma in Nursing

	Hamilton City Campus and online
	Part-time: Two years
	Level: 8
	Start dates: February or July

This programme allows registered nurses to extend their clinical knowledge and skills in a specific area of practice, including registered nurse prescribing in primary health and specialty teams. The Diploma is delivered through a combination of block courses and online. You may take up to four years to complete the Postgraduate Diploma in Nursing.

As a graduate, you will undertake specialist and advanced clinical practice, health education, and leadership and management roles.

Find out more at wintec.ac.nz/NU0010.

Master of Nursing (Level 9)

	Hamilton City Campus
	Part-time: Two years
	Start dates: February or July

This programme provides opportunities for role development in advanced nursing practice. It involves theoretical knowledge development as well as clinical and ethical learning experiences. It aims to build the capacity to respond to increasingly diverse populations and complex health environments.

There are three options for completing this programme:

- Nurse Practitioner
- Advanced Nursing Practice
- Rangahau Research Dissertation

As a graduate, you may be employed in advanced nursing practice positions. These include roles such as nurse practitioner, management, research, education, and clinical leader, or you may enter further study at a doctorate level.

Find out more at wintec.ac.nz/HL0502.

Master of Professional Practice

	Hamilton City Campus
	Full-time: 18 months Part-time options available
	Level: 9
	Start dates: February or July

This Level 9 programme will assist practitioners in gaining advanced knowledge and skills to effectively manage the demands of rapidly changing and increasingly complex health and social care practice environments.

Graduates may be employed as managers, clinical educators or professional supervisors.

Find out more at wintec.ac.nz/HS1701.

Master of Nursing Science (Pre-registration)

	Hamilton City Campus
	Full-time: Two years
	Level: 9
	Start date: February

If you have an existing bachelor's degree in a health-related field and can commit fully to a full-time intensive programme of study, this may be the ideal programme for you.

This is an accelerated Level 9 programme through which you will complete a Bachelor of Nursing, and a Master of Nursing qualification simultaneously over a two year period. On completion of the programme, you will be eligible to apply to Nursing Council New Zealand for registration as a nurse.

In this programme, you will develop an understanding of the healthcare needs of Māori, whānau and Pacific people, while developing nursing skills to provide care for people in mental health, community, acute and rural and remote settings.

This programme is delivered through blended learning methods in block workshops. Clinical practicum placements occur in a variety of healthcare environments across the Waikato region.

Find out more at wintec.ac.nz/HS1903.

Certificate in Nursing (Competence Assessment Programme)

	Hamilton City Campus
	Full-time: 9–12 weeks
	Level: 7
	Start dates: April, July or October

If you are a registered nurse, this programme will allow you to demonstrate your ability to meet the Nursing Council of New Zealand competencies for your scope of practice. If you are an overseas nurse, you may be required to complete this programme before becoming registered in New Zealand.

Find out more at wintec.ac.nz/HS1703.

Postgraduate Health and Social Practice

These programmes are designed for professionals in the fields of health and social practice.

They include occupational therapy, social work, counselling, human services, physiotherapy, nursing, midwifery, mental health and addiction.

They offer learning opportunities designed to inform practice and develop valued knowledge in Treaty-based practice. Students will learn and grow professionally while undertaking interactive and experiential education alongside senior health and social practice practitioners.

Postgraduate Certificate in Health and Social Practice

	Hamilton City Campus or Tauranga
	Full-time: Six months Part-time options available
	Level: 8
	Start dates: Ongoing

Find out more at wintec.ac.nz/HS1103.

Postgraduate Certificate in Professional Supervision

	Hamilton City Campus
	Part-time: One year
	Level: 8
	Start date: February

Find out more at wintec.ac.nz/HS1105.

Postgraduate Certificate in Mental Health and Addiction

	Hamilton City Campus
	Full-time: Six months Part-time options available
	Level: 8
	Start dates: February or July

Find out more at wintec.ac.nz/HS2101.

Postgraduate Diploma in Health and Social Practice with endorsements in Professional Supervision, Midwifery, and Mental Health and Addiction

	Hamilton City Campus
	Full-time: One year
	Level: 8
	Start dates: February or July

Find out more at wintec.ac.nz/HS1102.

Horticulture, Landscape and Arboriculture

New Zealand Certificate in Horticulture (Level 3) with strands in Amenity, Arboriculture and Landscape Construction

	Hamilton Gardens Campus or regional locations
	Full-time: One semester Part-time options available
	Start dates: February or July

This entry-level programme introduces you to amenity horticulture, arboriculture or landscape construction. It is ideal for those with general horticulture experience.

Amenity

Gain skills and practical training to care for and maintain parks, gardens and open spaces. Topics include plant and garden cultivation, pruning and training, soil science, lawn care, garden tool use and pest control in a hands-on environment.

Arboriculture

Learn the art, science and attributes of planting, cutting, caring for and maintaining trees. This strand will give you the knowledge and experience to work in the arboriculture industry under limited supervision, taking responsibility for work outcomes.

Landscape Construction

Develop the theory and knowledge needed to thrive in the landscape construction industry. You will explore woodworking, laying concrete, paving, planting, and lawns and gain confidence in using equipment to build and make landscape elements for outdoor spaces.

Find out more at wintec.ac.nz/SX1702-4688, wintec.ac.nz/SX1702-4689 or wintec.ac.nz/SX1702-4687.

New Zealand Certificate in Horticulture Services (Level 4) with strands in Amenity, Arboriculture and Landscape Design

	Hamilton Gardens Campus and online
	Full-time: dependent on strand Part-time options available
	Start dates: February or July

This Level 4 programme is the next step to advance your skills and speciality in the amenity, arboriculture or landscape design and construction industries.

Amenity

Build your technical knowledge and practical skills in park and open space management. Gain garden management and supervision experience, learn about plant selection and plant use, and how to create and maintain our green spaces. Working alongside the Hamilton Gardens team, you will learn from experts to grow your career in amenity horticulture.

Arboriculture

Strengthen your technical skills and understanding of arboriculture that will have you ready for more senior roles. Focusing on practical expertise, you will work on projects for councils and residents, gaining full maintenance and management experience incorporating specialist techniques.

Landscape Design

Study online to discover the fundamentals and principles of landscape design. Expand your plant knowledge, put pencil to paper and start your design journey to creating inspiring outdoor spaces. Gain real-life experience in a design project, from site analyses through to final landscape plans. This is the first step to completing our Diploma in Landscape (design strand). Evening study options are available.

Find out more at wintec.ac.nz/SX1703-4661, wintec.ac.nz/SX1703-4659 or wintec.ac.nz/SX1703-4660.

New Zealand Diploma in Landscape (Level 5) with strand in design

	Mixed delivery
	Full-time: One year Part-time options available
	Start date: February or July

Advance your skills in landscape design and gain experience designing for a wide range of complex sites and situations. You will become proficient at designing beautiful, functional and sustainable gardens and preparing the associated working drawings and specifications for installation purposes.

Working on real-life projects ensures you are well prepared to join the design industry. This programme is ideally suited to people who have completed the Certificate in Horticultural Services (Level 4) Landscape Design strand or equivalent, or who have experience in the landscape design industry who wish to develop their technical skills and knowledge to a more advanced level.

Learning is predominantly online, supplemented with some on-campus workshops at our Hamilton Gardens location.

Find out more at wintec.ac.nz/NZ2888.

New Zealand Certificate in Arboriculture (Level 5) with strands in Technical and/or Supervisory Operations

	Hamilton Gardens Campus
	Full-time: One semester
	Start dates: March or May

This programme will enhance your skills and knowledge in specialised topics according to your chosen strand of study, in addition to core topics such as relationship management, arboriculture law, and health and safety.

You may study the Supervisory Operations and Technical Operations strands together, completing both in one year.

As a graduate, you may work in supervisory roles, including arboriculture supervisor, team leader, project manager or technical positions such as arboriculture technical specialist.

Find out more at wintec.ac.nz/SX1803.

New Zealand Diploma in Arboriculture (Level 6)

	Hamilton Gardens Campus
	Full-time: One year Part-time options available
	Start dates: February

This programme provides further project work for you to advance your skills into more specialised areas and develop independent assessment, contractual and research, and process skills. Through work integration, you will immerse yourself in a real-life work environment, gaining practical interpersonal skills and mentorship from professionals in industry.

Tutors become facilitators in the education process, challenging students' thought processes and coaching their ideas as they pathway into the arboriculture profession.

You will gain advanced knowledge of tree health and management and be seen as a specialist in urban forest management for planning and development decision-making.

Find out more at wintec.ac.nz/SX1902.

Hospitality and Cookery

New Zealand Certificate in Baking (Level 3)

	Hamilton Rotokauri Campus
	Full-time: One semester
	Start dates: February or July

This hands-on programme will give you the knowledge and experience needed to enter the hospitality industry as a trainee baker. In a real-life kitchen environment, you will learn to master techniques for producing, finishing and presenting a wide range of basic and contemporary bakery items.

As a graduate, you may work as a baking apprentice, café chef or self-employed baker.

Find out more at wintec.ac.nz/TE2201.

New Zealand Certificate in Food and Beverage Service (Level 3) with strands in Barista and Restaurant Services

	Hamilton Rotokauri Campus
	Full-time: One semester
	Start dates: February or July

In this programme, you will gain the practical skills required to be a professional barista in the hospitality industry, with hands-on training in our purpose-built barista workshop.

As a graduate, you may work in restaurants providing table and buffet services or as a barista in a hospitality establishment.

Find out more at wintec.ac.nz/NZ2104.

New Zealand Certificate in Cookery (Level 4)

	Hamilton Rotokauri Campus
	Full-time: One year
	Start dates: February or July

In this programme, you will develop cookery skills to prepare and present food, employing complex preparation and presentation techniques. In real-life settings, learn standard operating policies and procedures that enable you to work in a commercial kitchen environment.

As a graduate, this hands-on programme gives you the skills and experience to enter the workforce as a chef in commercial kitchen environments.

Find out more at wintec.ac.nz/RS1601.

New Zealand Certificate in Food and Beverage (Level 4) (Restaurant Services strand)

	Hamilton Rotokauri Campus
	Full-time: One semester
	Start date: February or July

This programme provides you with advanced knowledge and skills to be an effective front-of-house professional in the food and beverage sector.

As a graduate, you may work as a food server in various food and beverage service outlets.

Find out more at wintec.ac.nz/NZ2105.

New Zealand Diploma in Cookery (Advanced) (Level 5)

	Hamilton Rotokauri Campus
	Full-time: One year
	Start date: February

In this programme, you will learn to plan and produce a broad range of larder dishes, meat, poultry and fish dishes using advanced preparation, cooking and preparation techniques.

This programme will provide you with the knowledge to manage staff, understand operating procedures and compliance requirements and plan and monitor workflow and supplies in a commercial kitchen.

Find out more at wintec.ac.nz/NZ2102.

Information Technology

New Zealand Certificate in Computing (Intermediate User) (Level 3)

	Hamilton City Campus or online
	Full-time: One semester Part-time options available
	Start dates: February or July

In this programme, you will learn intermediate computing skills to prepare for work or further study. You will learn the skills and processes of project management, web development, branding and design. You will also develop an understanding of ethical practices, security risks, and common hardware and software problems.

Graduates will likely improve their job prospects in various industries or can progress to further study.

Find out more at wintec.ac.nz/EF1805.

New Zealand Certificate in Information Technology (Level 5)

	Hamilton City Campus
	Full-time: One semester
	Start dates: February or July

This programme is designed to provide you with a broad understanding of the core concepts and skills in information technology, including technical support, information systems, integration design and software development.

As a graduate, you may be employed in various entry-level positions in the information technology industry or go on to study further.

Find out more at wintec.ac.nz/BI1606.

New Zealand Diploma in Information Technology Technical Support Incorporating the New Zealand Certificate in Information Technology (Level 5)

	Hamilton City Campus
	Full-time: One year Part-time options available
	Start dates: February or July

This one-year programme will provide you with the knowledge and skills for a career in information technology. It is equivalent to the first year of the Bachelor of Applied Information Technology. If you choose to progress to the degree, you will only need to undertake another two years of study.

As a graduate, you may be employed in roles such as computer technician, help desk and technical support officer, entry-level network administrator, network engineer or applications support analyst with a particular focus on technical support.

Find out more at wintec.ac.nz/BI1607.

Bachelor of Applied Information Technology

	Hamilton City Campus
	Full-time: Three years Part-time options available
	Level: 7
	Start date: February or July

In this three-year programme, you will gain a strong foundation of knowledge across a broad range of information technology skills and an advanced level of expertise in specialisations of network engineering or software engineering.

Graduates may be employed as network engineers, software engineers, business/systems analysts, IT project managers, IT managers or network/cyber-security professionals.

Find out more at wintec.ac.nz/BI1601.

Graduate Diploma in Applied Information Technology with specialisations in, Network Engineering, Software Engineering, Web Development

	Hamilton City Campus
	Full-time: One year Part-time options available
	Level: 7
	Start dates: February or July

In this programme, you will gain the knowledge and skills to deliver quality information technology services. You will also develop effective communication skills to support and enhance a range of organisations and industries.

You will choose one of the following three specialisations: Web Development, Software Engineering or Network Engineering.

As a graduate, you may be employed as a database developer, network engineer, software engineer, web developer, IT project manager, IT manager or security specialist.

Find out more at wintec.ac.nz/BI1804.

Postgraduate Certificate in Applied Information Technology

	Hamilton City Campus
	Full-time: One semester Part-time options available
	Level: 8
	Start dates: February or July

This programme has been developed in close consultation with industry to enable you to build on your technical skillset. It allows you to upgrade your qualifications in a short time to amplify and update your information technology knowledge and skills.

As a graduate, you may be employed in roles in business analysis, business intelligence, data analytics, information security and forensics, IT management, IT project management, software development or software quality assurance.

Find out more at wintec.ac.nz/BI1702.

Postgraduate Diploma in Applied Information Technology

	Hamilton City Campus
	Full-time: One year Part-time options available
	Level: 8
	Start date: February or July

This programme enables you to undertake an advanced programme of study in IT to augment your knowledge and skills, obtain management employment or advance your career.

Graduates may be employed in positions of responsibility in business analysis, business intelligence, data analytics, information security and forensics, IT management, project management, software development or software quality assurance.

Find out more at wintec.ac.nz/BI1703.

Postgraduate Diploma in Applied Informatics

	Hamilton City Campus
	Full-time: One year Part-time options available
	Level: 8
	Start date: February or July

This programme provides a pathway for the professional development of business or information technology graduates. You will learn about the social, cultural and organisational settings in which information is used.

Areas of development could include management, business analysis, strategic planning, organisational behaviour, e-commerce, software development or security.

Find out more at wintec.ac.nz/IT1101.

Master of Applied Information Technology

	Hamilton City Campus
	Full-time: 18 months Part-time options available
	Level: 9
	Start dates: February or July

This programme enables you to undertake extended study in your specialised information technology field. It requires 180 credits and has two pathways: The thesis pathway or the research project pathway.

As a graduate, you may be employed in positions of responsibility in many areas. These may include business analysis, business intelligence, data analytics, information security and forensics, information technology managemen, project management, software development and software quality assurance. You could also progress into further tertiary study at a doctorate level.

Find out more at wintec.ac.nz/BI1704.

Innovation

Postgraduate Certificate in Innovation

	Hamilton City Campus or Hamilton Rotokauri Campus
	Full-time: One semester Part-time options available
	Level: 8
	Start dates: February or July

This programme will develop your problem-solving skills, focusing on understanding transdisciplinary approaches to reframe your understanding of a real-world challenge. You will gain a range of innovation skills to apply to your workplace or research, with the structure allowing flexibility around your work and study needs.

As a graduate, you can use this qualification for professional development and to develop the innovation skills required to undertake future-focused roles within a business or other enterprise groups.

Find out more at wintec.ac.nz/RI1601.

Master of Applied Innovation

	Hamilton City Campus
	Full-time: 18 months Part-time options available
	Level: 9
	Start dates: January or July

In this programme, you will learn to advance your ability to innovate in the workplace and immerse yourself in the enterprise environment. You will learn to research and develop projects and lead change initiatives in an operational environment. This programme offers an accessible academic and professional career-development opportunity in research and innovation at the postgraduate level, relevant to all disciplines.

As a graduate, you can use this qualification for professional development and to develop the skills required to undertake new roles within a business or other enterprise group, or enter further tertiary study at a doctorate level.

Find out more at wintec.ac.nz/RI1602.

Media Arts

The Wintec School of Media Arts provides innovative, interdisciplinary education that prepares students for careers in creative industries.

We inspire students to problem-solve from day one, connecting with industry specialists and mentors and tailoring learning through real-life projects.

We work alongside students to challenge them to be as creative as they can be while reaching their goals. Students develop critical thinking skills and strategies alongside professional practice experience to thrive in the ever-changing work environment.

New Zealand Diploma in Journalism (Level 5)

	Hamilton City Campus
	Full-time: One year
	Start dates: February

In this programme, you will develop news sourcing, writing, publishing, and technical skills in photography and videography. You will put these skills into practice by regularly publishing in the Wintec online newspaper, The Waikato Independent, and through projects with industry.

As a graduate, you may be employed in entry-level journalist positions and content creation or, take your transferable skills into communications roles.

This programme is available in conjunction with the Bachelor of Communication.

Find out more at wintec.ac.nz/BM1903.

Bachelor of Communication with endorsements in Creative Media and Digital Marketing

	Hamilton City Campus
	Full-time: Three years Part-time options available
	Level: 7
	Start dates: February or July

This degree is for those who want to develop skills in the dynamic media and communications industries. The programme focuses on creative and journalistic media, marketing, communication and content production. You will gain skills in multi-media storytelling and have 24-hour access to edit suites and studios. You can undertake real-world, collaborative projects with students from other disciplines and with industry.

You will be introduced to both creative media and digital marketing. You will develop expertise in a chosen endorsement through project roles and elective choices, with the opportunity to further specialise in your third year.

Specialisations include:

- Creative media
- Digital marketing

Graduates will be qualified to work in various communication, media, advertising, marketing and creative production roles. You will have developed transferable skills and professional attributes that will position you for many other jobs, having the skills to work collaboratively and creatively within the increasingly complex and dynamic creative industries.

Find out more at wintec.ac.nz/BM1801.

Bachelor of Contemporary Art

	Hamilton City Campus
	Full-time: Three years Part-time options available
	Level: 7
	Start dates: February or July

This programme is for those who want to engage in fields of art, including painting, photography, screen-based media, installation, street art, sculpture or illustration. You will study in a community where individual vision and personality are valued as relevant contributions to our society.

With 24-hour access to studios and workshops, you will have the opportunity to develop your own personal art practice and undertake real-world projects with students from other disciplines and with industry.

Find out more at wintec.ac.nz/BM1902.

Bachelor of Music and Performing Arts

	Hamilton City Campus
	Full-time: Three years Part-time options available
	Level: 7
	Start dates: February or July

This programme is for those who want to cultivate their unique creative voice and learn skills for a career on stage, behind the curtain, or in the production suite.

You will have 24-hour access to recording studios and practice/rehearsal spaces, including fully equipped production edit suites. You will develop expertise in a chosen endorsement by working alongside each other to learn technical, theoretical and professional skills. You can specialise in your chosen field through additional elective modules and large-scale projects as you progress through the degree.

Pathway endorsements include:

- Music (audio production, composition/signwriting, performance)
- Performing arts (theatre)

As a graduate, you will be qualified to work in various theatre, music, media and creative roles. You will have developed transferable skills and professional attributes that will position you for many other jobs. You will also have the skills to work collaboratively and creatively within the increasingly complex and dynamic creative industries.

Find out more at wintec.ac.nz/BM1901.

Bachelor of Design with endorsement in Visual Communication or Spatial Design

	Hamilton City Campus
	Full-time: Three years Part-time options available
	Level: 7
	Start date: February or July

This programme will develop your capabilities in creativity, innovation and design. You will learn to apply creative problem-solving and design skills in multiple professional domains. You will also have the opportunity to undertake real-world, collaborative projects with students from other disciplines.

There are two endorsement options:

- Visual communication (graphic design)

  Visual communication graduates may be employed in various design roles such as graphic designer, illustrator, web and interactive designer, motion animator or UX designer.
- Spatial design (interior design)

  Spatial design graduates may be employed in a range of design roles such as residential interior designer, commercial spatial designer, kitchen and bathroom designer, furniture and fitting specialist, lighting designer and specifier, colour and materials expert, product designer or colour consultant.

Find out more at wintec.ac.nz/BM1802.

Graduate Diploma in Communication

	Hamilton City Campus
	Full-time: One year Part-time options available
	Level: 7
	Start date: February or July

This programme is designed for those who want to extend their degree or work experience with public relations, advertising, marketing and media skills. You will learn within a research-focused learning environment, working on live industry projects.

As a graduate, you have the potential to work across a range of professional creative fields. These include working as artists, musicians, sound designers, composers, and songwriters. You may also work in filmmaking, digital design, graphic design, education, advertising, journalism, communications or public relations.

Find out more at wintec.ac.nz/CO0005.

Bachelor of Media Arts (Honours)

	Hamilton City Campus
	Full-time: One year Part-time options available
	Level: 8
	Start dates: February or July

This Postgraduate programme is designed for students who wish to investigate their chosen field in a research-focused learning environment. You will have the opportunity to respond to new developments in the communication, design, music, theatre and visual arts fields.

As a graduate, you may be employed in various professional creative fields. Work as a designer, filmmaker, artist, photographer, art director, teacher, cinematographer, film editor, film producer, illustrator, journalist, scriptwriter, songwriter or composer.

Find out more at wintec.ac.nz/BM0001.

Master of Arts with endorsements in Design, Music, Visual Arts and Communication

	Hamilton City Campus
	Full-time: One year Part-time options available
	Level: 9
	Start dates: February, July or September

This Master's level programme provides students with postgraduate study leading towards professional and higher academic practice.

You will learn within a research-focused learning environment, extending your practice through research in your chosen area.

As a graduate, you have the potential to work across a range of professional creative fields. These include working as artists, musicians, sound designers, composers, and songwriters. Many graduates work in filmmaking, digital design, graphic design, education, advertising, journalism, communications or public relations. You can also progress into further tertiary study at a doctorate level.

Find out more at wintec.ac.nz/BM0501.

Science (Applied)

New Zealand Certificate in Applied Science (Level 3)

	Hamilton City Campus
	Full-time: One semester Part-time options available
	Start dates: February or July

This programme is a starting point for those interested in a science or engineering career. It provides a pathway to enter higher-level science programmes or the New Zealand Diploma in Engineering.

As a graduate, you can progress to further studies or work in entry-level operation positions in related fields.

Find out more at wintec.ac.nz/NZ2550.

New Zealand Diploma in Applied Science (Level 5)

	Hamilton City Campus
	Full-time: One year Part-time options available
	Start dates: February or July

In this programme, you will learn theory and technical knowledge across a range of natural and physical sciences. You will cover areas of study, including chemistry, biology, microbiology, food and environmental sciences.

You may be employed in operational positions in science-related fields as a graduate. These may include manufacturing and regulatory industries, fieldwork, and research and development, or you may continue to higher levels of study.

Find out more at wintec.ac.nz/NZ2552.

New Zealand Diploma in Applied Science (Level 6)

	Hamilton City Campus
	Full-time: One year Part-time options available
	Start dates: January or July

In this programme, you will develop your theoretical and technical knowledge in a specialised field of science, such as food technology, environmental technology or biotechnology.

Once you have graduated, you may be employed in technical positions in a specialised field. These may involve manufacturing and regulatory industries, fieldwork, or research and development, or you may continue onto higher levels of study.

Find out more at wintec.ac.nz/NZ2553.

Bachelor of Technology

	Hamilton City Campus
	Full-time: Three years Part-time options available
	Level: 7
	Start dates: January or July

In this three-year degree, you will gain a broad and practical foundation in science and technology, with a specific endorsement in either biotechnology, environmental technology or food technology. You will participate in group work, projects, investigations, presentations, field trips, and other interactive activities and complete an industry-based project. Your assignments centre on your specific area of interest.

As a graduate, you can pursue a career in many areas, including food technology, research and animal science, environmental management and ecology, biosecurity and conservation, biotechnology, and health and safety.

Find out more at wintec.ac.nz/SC0901.

Sport Science and Human Performance

New Zealand Certificate in Exercise (Level 4)

Hamilton Rotokauri Campus

Full-time: One semester

Start dates: February

Gain the skills and knowledge needed to deliver exercise instruction to others. You will learn the vital theory of personal training and build a base of practical experience.

As a graduate, you can register with the New Zealand Register of Exercise Professionals. You may be employed or self-employed as an exercise consultant, community exercise instructor, team training instructor, personal trainer or continue to higher study.

Find out more at wintec.ac.nz/NZ3563.

New Zealand Certificate in Exercise (Level 5)

Hamilton Rotokauri Campus

Full-time: One semester

Start dates: July

This programme is designed to give you skills and knowledge of exercise prescription across various exercise environments. You will learn to design and deliver advanced technical and personalised exercise programmes to meet clients' needs.

As a graduate, you can register with the New Zealand Register of Exercise Professionals. You may be employed or self-employed as an exercise consultant, community exercise instructor, team training instructor, personal trainer or continue to higher study.

Find out more at wintec.ac.nz/SH1802.

New Zealand Diploma in Wellness and Relaxation Massage (Level 5)

Hamilton Rotokauri Campus

Full-time: One year
Part-time options available

Start dates: February

In this programme, you will learn the principles of anatomy, physiology and massage therapy, gaining hands-on experience in clinical practice while learning basic business skills.

As a graduate, you may be employed or self-employed as wellness and relaxation massage therapists in various wellness and relaxation massage settings.

Find out more at wintec.ac.nz/SH1803.

New Zealand Diploma in Remedial Massage (Level 6)

Hamilton Rotokauri Campus

Full-time: One year
Part-time options available

Start dates: February

In this programme, you will learn to work within the scope of practice defined by remedial massage, wellness and relaxation massage.

As a graduate, you may be employed in an unsupervised and autonomous self-managing capacity at a home-based or mobile massage therapy clinic, a community-based massage therapy clinic, a multi-disciplinary clinic or a sports setting.

Find out more at wintec.ac.nz/SH1901.

New Zealand Certificate in Outdoor Experiences (Level 3)

	Hamilton Rotokauri Campus
	Full-time: One semester
	Start dates: March or August

This hands-on, practically focused programme will teach you how to survive and thrive in the outdoors following the principles of personal safety and kaitiakitanga (guardianship and protection) of the environment.

You will experience land-based activities such as rock climbing, abseiling, caving, tramping and mountain biking, and water-based activities, including Canadian canoeing, surfing, sea kayaking, free-diving and paddle boarding. There are a number of multi-day and overnight adventures, and we promote opportunities to grow leadership and life skills while exploring your personal identity.

As a graduate, you can start your journey in the outdoor tourism industry or pathway to higher-level study.

Find out more at wintec.ac.nz/NZ2570.

New Zealand Certificate in Outdoor and Adventure Education (Multi-skilled) (Level 4)

	Hamilton Rotokauri Campus
	Full-time: One year Part-time options available
	Start dates: February

In this programme, you will learn to identify, demonstrate, and apply appropriate knowledge and skills of all outdoor environments and experiences. You will learn safe, effective leadership practices through outdoor rock climbing, caving, bush tramping, canoeing and kayaking, and alpine experience field trips.

As a graduate of this qualification, you can apply for full registration on the New Zealand Register of Recreation Professionals (NZRRP). You may be employed or self-employed in paid or voluntary roles as a trainee instructor, leader, or guide within the community and private outdoor or adventure education/recreation/tourism providers.

Find out more at wintec.ac.nz/SH1902.

New Zealand Diploma in Outdoor and Adventure Education (Multi-skilled) (Level 5)

	Hamilton Rotokauri Campus
	Full-time: One year
	Start dates: February or July

The outdoor adventure industry is in demand for trained graduates. The Diploma in Outdoor Adventure Education (Level 5) will equip graduates with the skills and knowledge to enter the workplace. Students in this programme will learn to operate independently in outdoor environments to instruct or guide various activities safely.

This programme covers a range of outdoor activities such as:

- Outdoor tikanga and kaitiakitanga
- Outdoor leadership
- Safety management
- Mountaineering
- Rock climbing and abseiling
- Workplace experience

Learning takes place in class and online with on-site visits and a significant number of practical trips in the field. Field trips can be day trips, overnight stays or several days away, where students can put their learning into practice.

Graduates will contribute to the cultural, social, environmental and economic wellbeing of Aotearoa, New Zealand.

Find out more at wintec.ac.nz/SH2001

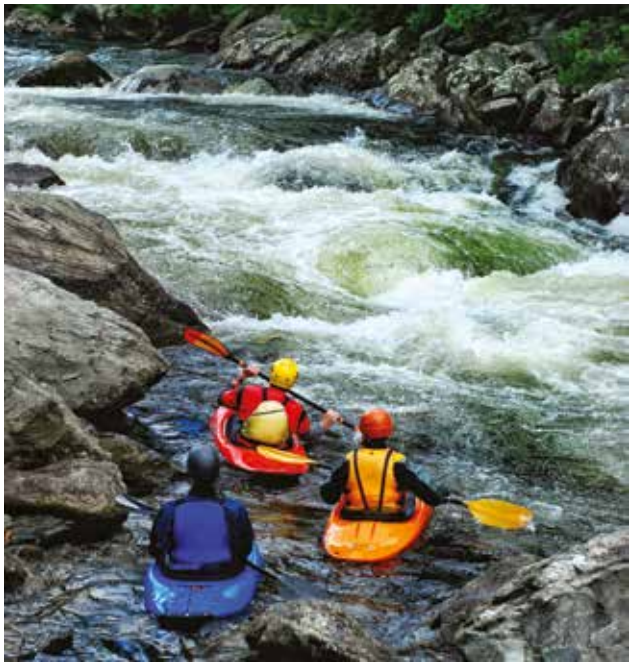

Bachelor of Sport and Exercise Science

	Hamilton Rotokauri Campus
	Full-time: Three years Part-time options available
	Level: 7
	Start dates: February or July

This programme is designed to help you gain the skills and knowledge to become a well-rounded practitioner of sport and exercise science. It includes human performance, health and wellbeing coaching, exercise physiology, sports nutrition, sport psychology, biomechanics, rehabilitation and personal training. You will also be able to undertake research projects with clients and work alongside industry professionals. If you select the Design Factory NZ option, you can undertake real-world collaborative projects with students from other disciplines and with industry partners.

As a graduate, you may be employed in various areas within the sports science, health and fitness, and education sectors, including local and regional sports organisations, health and fitness centres, community health, and personal and team training.

Find out more at wintec.ac.nz/SC9501.

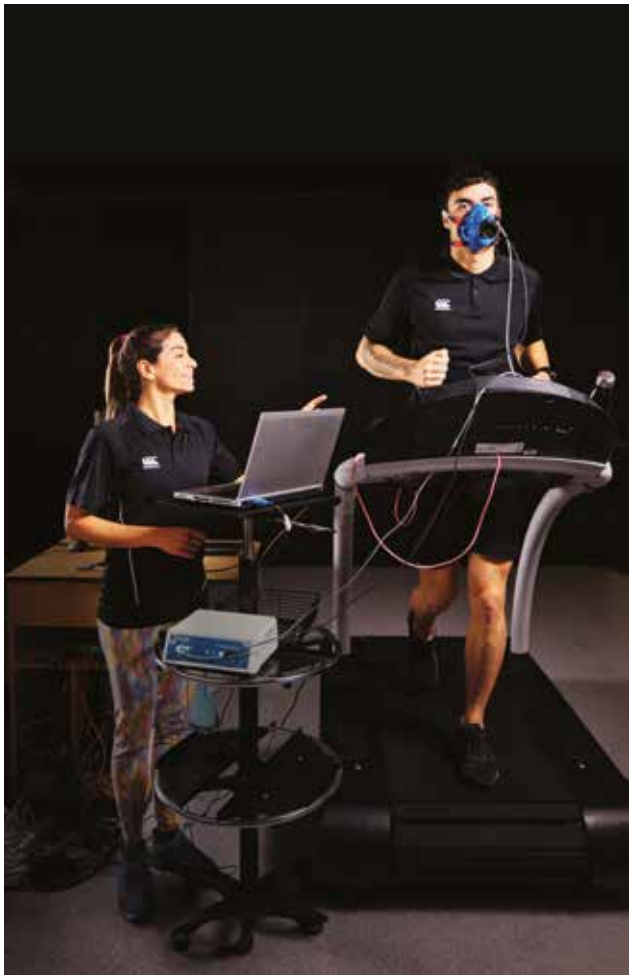

Postgraduate Diploma in Sport and Exercise Science

	Hamilton Rotokauri Campus
	Full-time: One year Part-time options available
	Level: 8
	Start dates: February or July

This Postgraduate Diploma is designed for those who want to extend and further their knowledge of sport and exercise science. It builds on an undergraduate degree or equivalent industry experience.

As a graduate, you may be employed in specialised roles in sport science research, the fitness industry, individual and team sports training and consultancy, and regional and national sporting organisation positions.

This programme has the potential to progress to further study to the Master of Science (Human Performance Science).

Find out more at wintec.ac.nz/SP0201.

Master of Science (Human Performance Science)

	Hamilton Rotokauri Campus
	Full-time: 18 months Part-time options available
	Level: 9
	Start dates: February or July

This Master's programme is designed for those who wish to extend their undergraduate degree with further specialist human performance science skills and knowledge. It is suited to those wanting to continue onto a doctoral programme or into higher-level positions in the workforce.

As a graduate, you may be employed as a tertiary teacher, research and sport consultant, or individual and team sport trainer and conditioner. You may enter further tertiary study at a doctorate level.

Find out more at wintec.ac.nz/SP0203.

Trades

New Zealand Certificate in Automotive Engineering (Level 3)

	Hamilton Rotokauri Campus
	Full-time: One year
	Start dates: February or July

Automotive engineers diagnose faults, repair parts and engines, and fine-tune and maintain vehicles. In this programme, you will gain valuable hands-on experience working on various vehicles' mechanical and electrical systems. You will spend three days a week on campus, participating in multiple projects. You are encouraged to find industry work experience to practise your skills for the rest of the week.

As a graduate, you may go on to be employed in entry-level positions in the automotive industry, gain an apprenticeship as a tradesperson in the automotive sector or continue to study further.

Find out more at wintec.ac.nz/TC1707.

New Zealand Certificate in Construction Trade Skills (Level 3)

	Hamilton Rotokauri Campus
	Full-time: One year
	Start dates: January or July

Prepare for a job in the construction sector with this entry-level course, where you will gain skills, knowledge and hands-on experience building projects in the construction industry. You will be guided through topics such as health and safety in the workplace, reading plans, making calculations, and how to use relevant tools. You will also learn self-awareness, problem-solving, flexibility, and responding to workplace challenges and demands.

This programme prepares you to go on to an apprenticeship within the construction sector, working towards being a carpenter or a licensed building practitioner.

Find out more at wintec.ac.nz/NZ2834.

New Zealand Certificate in Carpentry (Level 4)

	Hamilton Rotokauri Campus
	Part-time: Three-four years
	Start dates: February or July

This hands-on programme helps you get qualified as a carpenter. While working full-time towards an apprenticeship, you will attend our Rotokauri Campus three times a year (for a week at-a-time). You will be visited at your workplace, where your onsite learning will be assessed.

Graduates may be employed in a range of construction-related roles.

Find out more at wintec.ac.nz/TC1901.

New Zealand Certificate in Electrical Pre-Trade (Level 3)

	Hamilton Rotokauri Campus
	Full-time: One year
	Start dates: February or July

In this programme, you will develop the practical skills and theoretical knowledge required in the electrical trade. As a "Sparky", you will learn what is involved in installing, repairing and maintaining electrical wiring.

Tasks that an electrician might do include:

- Installation of electrical networks into a new building.
- Installation of power points, lights and fittings, switchboards and controls.
- Installation or repairs of electrical equipment.
- Maintenance and repairs of electrical systems.

You will build your confidence using the machinery and electrical test equipment required in the trade. This programme pathways into an apprenticeship within the electrical trade sector or can progress into higher-level training.

Find out more at wintec.ac.nz/NZ4316.

New Zealand Certificate in Industrial Measurement and Control (Theory) (Level 4)

	Hamilton Rotokauri Campus
	Part-time: Two years
	Start dates: February

In this programme, you will develop a broad knowledge of the theory that underpins industrial measurement and control (IMC). Work includes installing, testing, calibrating and servicing equipment along with the documentation to support the systems for these complex plants, ensuring all safety and industry standards are met.

Graduates can be employed as entry-level technicians in the IMC field, servicing industries such as petrochemical, wood, pulp and paper, dairy, metal refining, food, water and wastewater or power generation.

Find out more at wintec.ac.nz/NZ2301.

New Zealand Certificate in Process Control and Automation (Level 5) with strands in Process Automation

	Hamilton Rotokauri Campus
	Part-time: Two years
	Start dates: January

This programme suits registered electricians or those who have completed the IMC certificate. You will develop critical knowledge and skills, including the instrumentation and automation of safety systems, hardware and software systems, and the selection and specification of automation equipment for process automation systems.

Graduates may be employed as senior technicians in the process automation fields servicing primary process industries. They include pulp and paper, dairy, petrochemicals, steel and aluminium, wood products, extractives, food products, energy generation and distribution, water and wastewater, or utilities.

This programme is primarily delivered by distance learning, with a short, practical block course component.

Find out more at wintec.ac.nz/TC1705.

New Zealand Certificate in Mechanical Engineering (Level 3)

	Hamilton Rotokauri Campus
	Full-time: One year
	Start dates: February or July

Mechanical tradespeople may be known as welders, machine operators, fitters, machinists and fabricators. They work with steel or plastics, creating and maintaining equipment across various industries. In this programme, you will develop the skills necessary to be successful in these industries. You will spend three days a week on campus, participating in theory and project-based activities. You will cover the disciplines of welding/fabrication, machining and fitting, with a strong focus on safety. Projects you undertake are designed to challenge and develop your skills with powered industrial equipment, hand tools, technical drawing, measurement and materials identification.

As a graduate, you may be employed as a trade assistant or apprentice in mechanical engineering, construction, mechanical building services, manufacturing or fabrication industries.

Find out more at wintec.ac.nz/NZ2715.

New Zealand Certificate in Mechanical Engineering (Advanced) (Level 5)

	Online
	Part-time: 18 months
	Start dates: Rolling

This programme is designed for people who have already completed a mechanical engineering level 4 qualification and wish to further develop their operational and management skills within their chosen discipline.

Graduates may be employed independently as advanced tradespeople in their chosen discipline in mechanical engineering, fabrication, construction, manufacturing, mechanical building services, refrigeration or air conditioning industries.

Find out more at wintec.ac.nz/TC1802.

New Zealand Certificate in Plumbing, Gasfitting and Drainlaying (Level 3)

	Hamilton Rotokauri Campus
	Full-time: One semester
	Start dates: January or July

This semester-long introductory programme will teach you the hands-on skills and theory required to enter the plumbing, gasfitting and drainlaying industries. Learn up-to-date technology and trends from industry-expert tutors, who can help you gain the foundations to move confidently into an apprenticeship.

Graduates may be employed as apprentice plumbers, gasfitters or drainlayers, or for those who do not pursue apprenticeships; this qualification provides you with the practical and technical understanding to work in jobs relating to these industries, such as a salesperson for a retailer or a company selling products.

Find out more at wintec.ac.nz/TC2201.

Me pēhea te whakauru
How to apply

Visit wintec.ac.nz/apply to apply for your chosen course. The process takes around 15 minutes, and you can save it and return to it anytime.

1 Initial application

Create your account, select the course you want to apply for, and complete the application form.

2 Processing of your application

You may hear back from us immediately with an offer of a place. Your offer may be "unconditional", which means your offer is confirmed, and nothing additional is required. Alternatively, it may say "conditional", which means you have an offer; however, we still require more information from you before it can be confirmed (this might be exam results, supporting documents, or other information). Depending on your programme, you may also be asked to meet with a member of our academic staff. Our team will keep you up-to-date through the application journey so you know exactly what you need to provide us with and when.

3 Enrolment

Once you have received an offer, either online or via email, you can accept your place. We will enrol you in the programme and contact you regarding payment of your fees. Find out more about how to pay fees, get support with fees, and other information at these links: studylink.govt.nz, wintec.ac.nz/free and wintec.ac.nz/scholarship-finder.

4 Preparing to study

We offer information and resources online about general student support, as well as specifics for you about your timetable, your first day, and other key information. Look out for emails from us as you get closer to starting your study.

WINTEC HOUSE
Wintec House

Need help with your application?

Come in and visit us on campus:
A Block, Gate 3, Tristram Street, Hamilton City Campus

Or give us a call:
0800 2 Wintec (0800 294 6832)

Apply now for 2025

wintec.ac.nz

0800 2 Wintec (0800 294 6832)

Scan the QR code to access a digital copy.

Hamilton City Campus
Tristram Street, Hamilton

Hamilton Rotokauri Campus
51 Akoranga Rd, Hamilton

Hamilton Gardens Campus
Cobham Drive, Hamilton

Wintec
WAIKATO INSTITUTE OF TECHNOLOGY
Te Kuratini o Waikato